

20R-235
8V-194

Plat of Survey

Being a part of Lot 32, Original Plat of the Village of Edon, Williams County, Ohio.

For: John L. Pippin, Sr.
Deed Ref: OR 6, Pg. 280

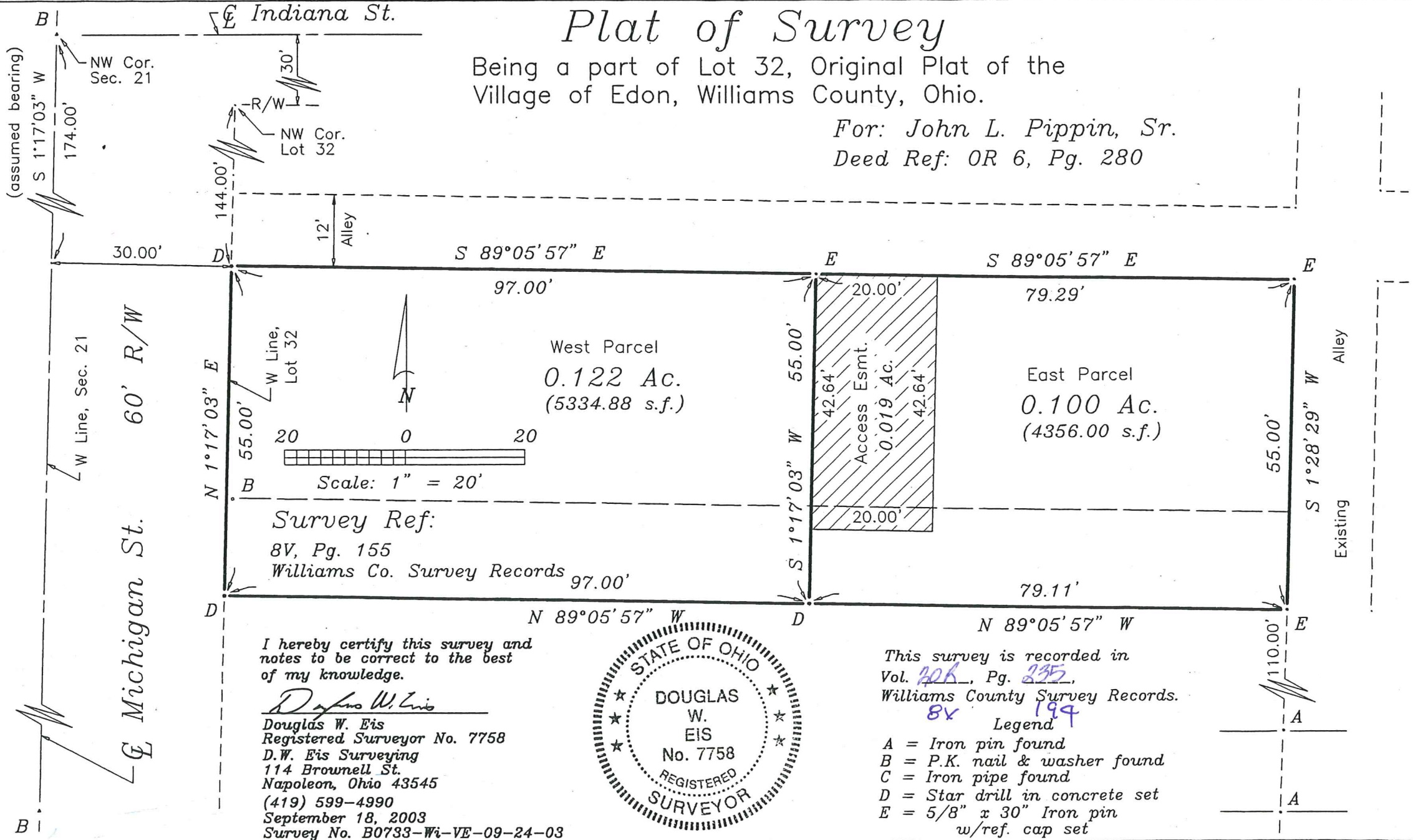

I hereby certify this survey and notes to be correct to the best of my knowledge.

Douglas W. Eis
 Douglas W. Eis
 Registered Surveyor No. 7758
 D.W. Eis Surveying
 114 Brownell St.
 Napoleon, Ohio 43545
 (419) 599-4990
 September 18, 2003
 Survey No. B0733-Wi-VE-09-24-03

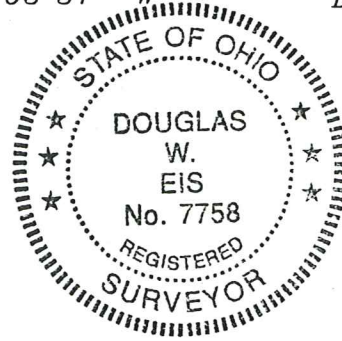

This survey is recorded in
 Vol. 20R, Pg. 235,
 Williams County Survey Records.

- 8V 194 Legend
- A = Iron pin found
 - B = P.K. nail & washer found
 - C = Iron pipe found
 - D = Star drill in concrete set
 - E = 5/8" x 30" Iron pin w/ref. cap set